

PREPARED FOR
BILL MOCK
561 TRESTLE CT.
GRAYSLAKE IL. 60030

PLAT OF SURVEY

-OF-

LOTS 4 AND 4A OF ARROWHEAD PARK, A SUBDIVISION
LOCATED IN GOVERNMENT LOT 3 IN THE NORTHWEST 1/4
OF THE SOUTHEAST 1/4 OF SECTION 35, T.4.N., R.16.E.,
WALWORTH COUNTY, WISCONSIN.

KROTT SURVEYING INC.
N3705 WILLOW BEND LANE
LAKE GENEVA WI. 53147
PHONE # (262)248-3697
FAX # (262)249-0639

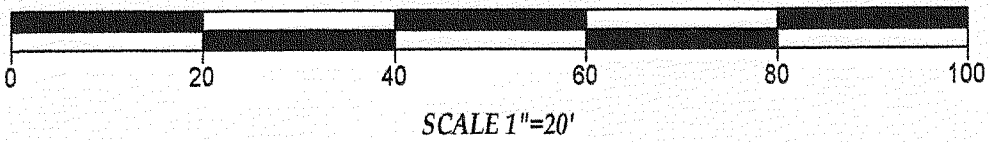
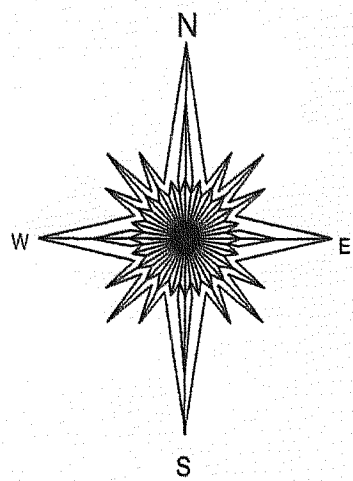
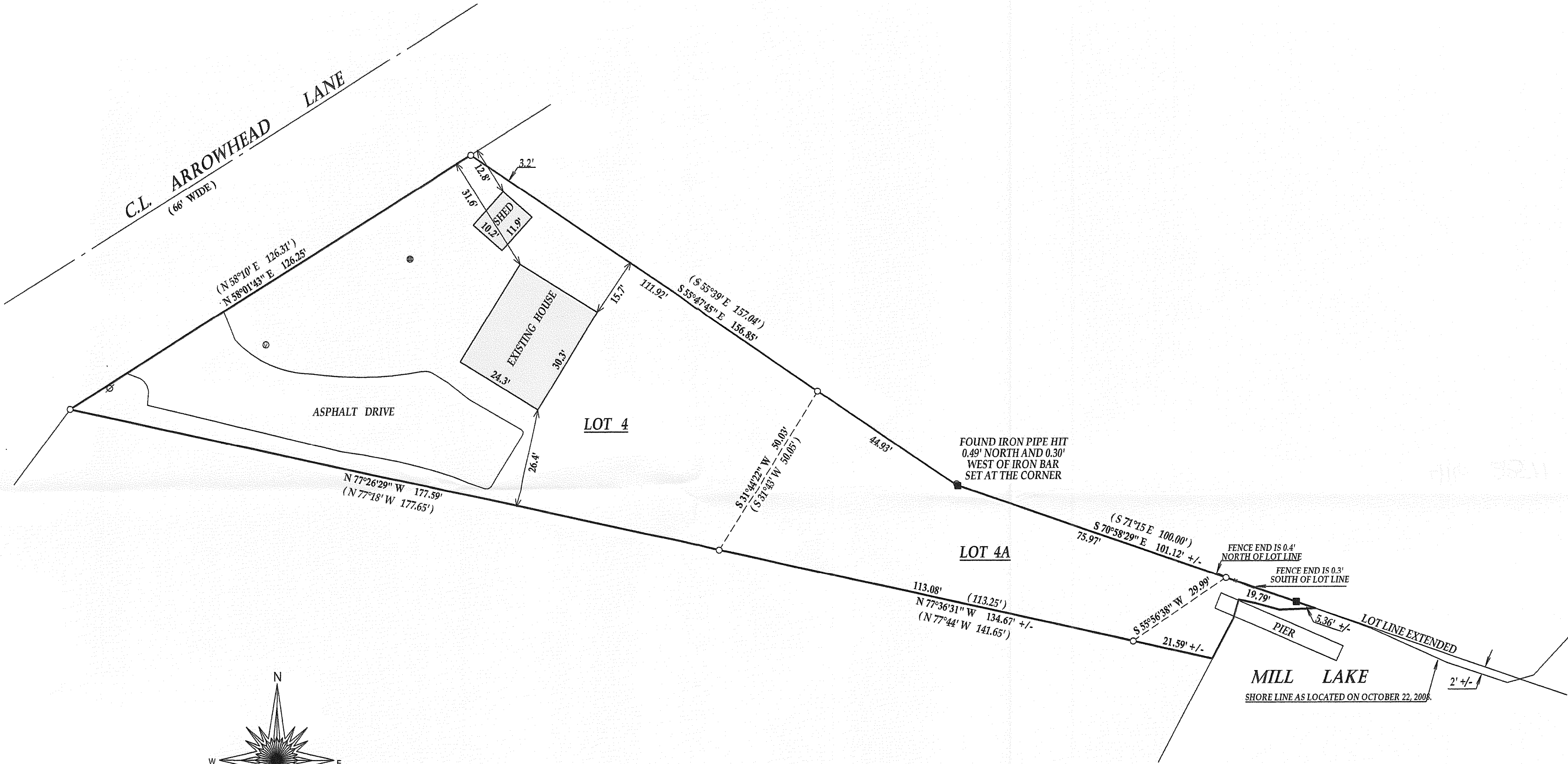

LEGEND

- FOUND IRON PIPE
- SET IRON BAR
- ⊗ POWER POLE
- ⊕ CONCRETE LID
- ⊙ VENT

(XX) RECORDED AS

JOB # 99-183 TAX ID # HAP0003

DATED THIS THE 22nd, DAY OF OCTOBER 2008.

COMPARE LEGAL DESCRIPTION ABOVE AND DRAWING WITH DEED.
FOR BUILDING RESTRICTIONS AND EASEMENTS NOT SHOWN, REFER
TO DEED, ABSTRACT SOURCES AND LOCAL MUNICIPAL CODES. NOTIFY
THE SURVEYOR IMMEDIATELY OF ANY DISCREPANCY.

"I hereby certify that I have surveyed the above described property and that
the above map is a true representation thereof and shows the size and
location of all visible structures, apparent easements and encroachments
if any."

This survey is made for the present owners of the property, and those who
purchase, mortgage, or guarantee the title thereto, within one year from
the date hereof.

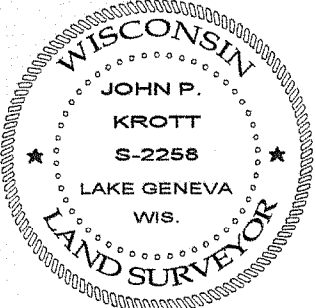
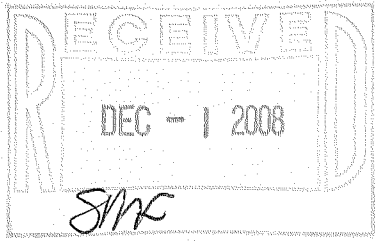

JOHN KROTT S - 2258
Wisconsin Registered Land Surveyor
(original if signed in red)

416-2371